

# HOW TO INSTALL EXAM VIEW ON YOUR COMPUTER!!!!

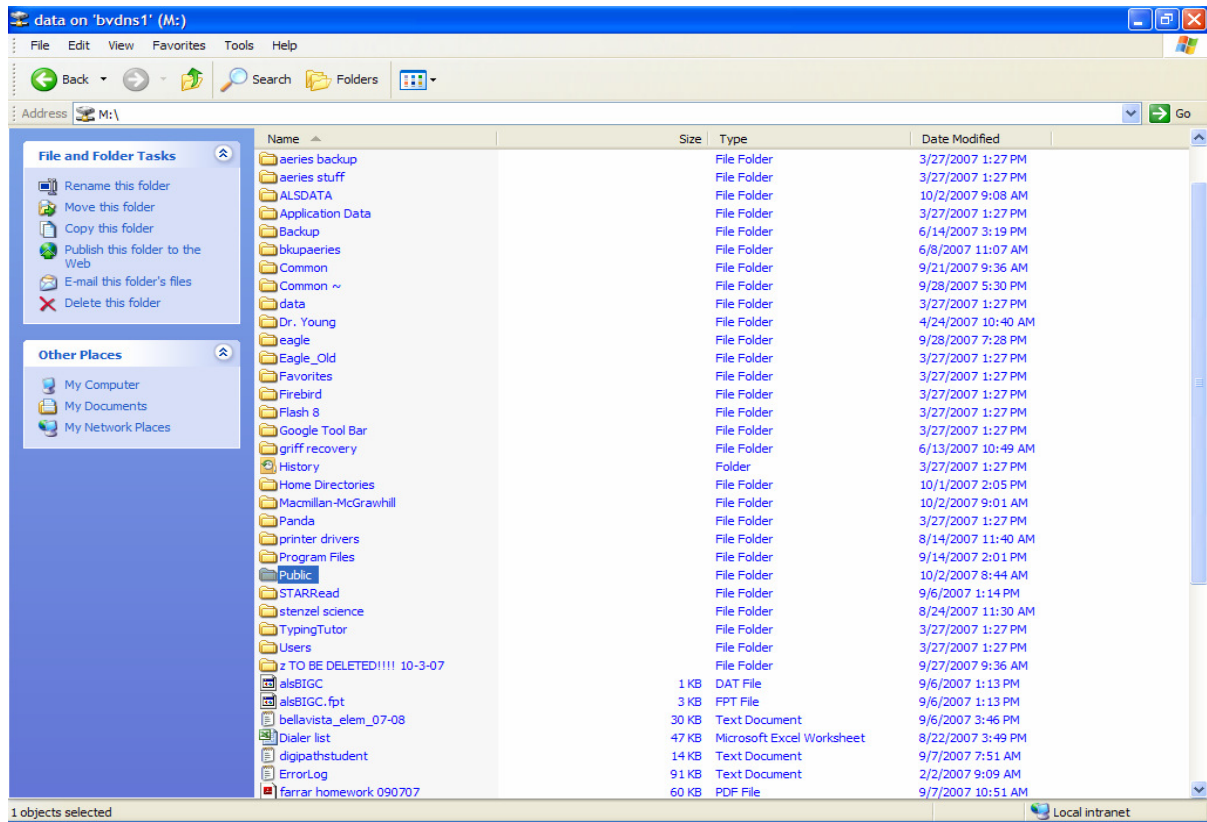

I realize that everyone is anxious to get started with the new software from Macmillan McGraw-Hill. I have put together a quick installation walkthrough to help us out please goto the M:\ drive and open the "public" folder as seen above.

Next please select the folder named Macmillan McGraw as seen in the next picture below.

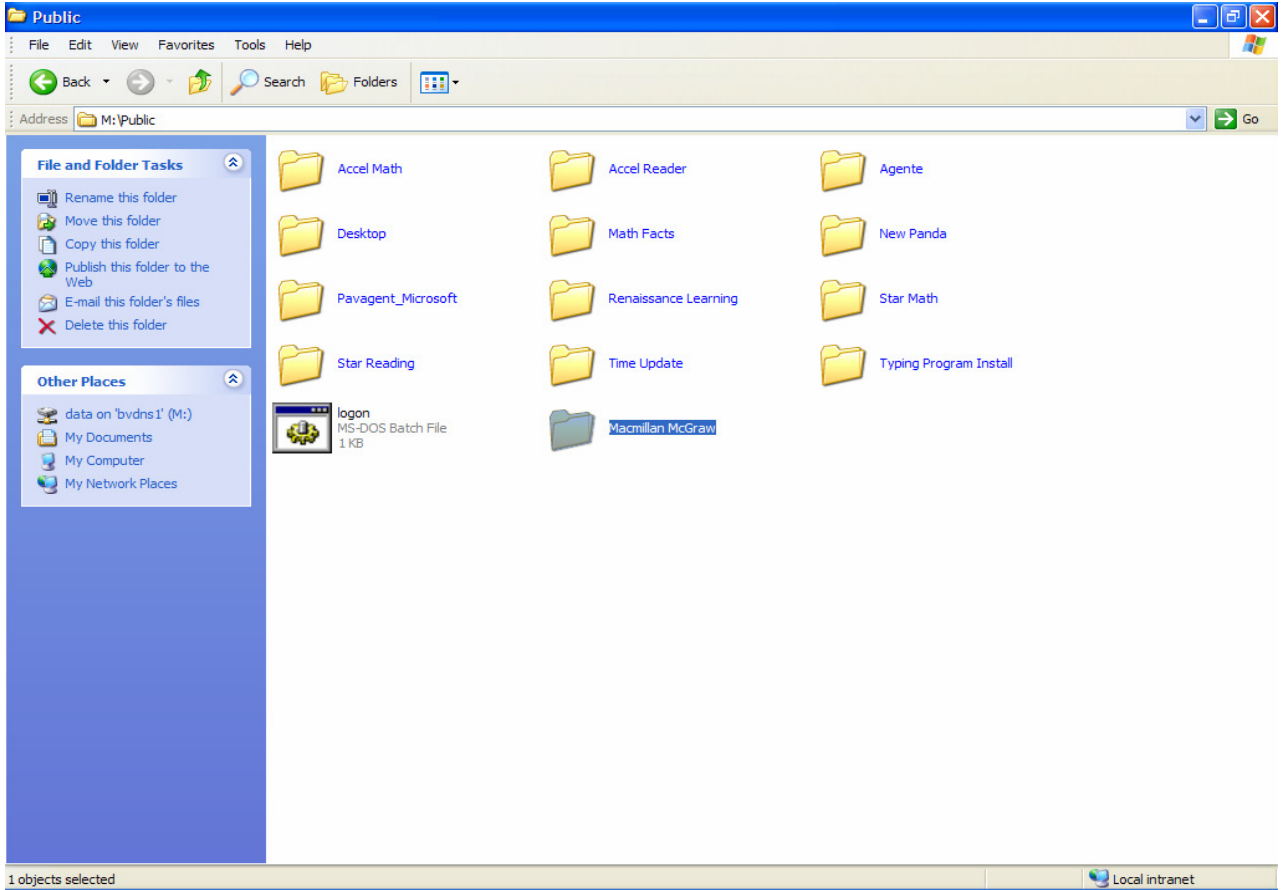

Next once you have opened that folder please double click the “setup” icon as seen below.

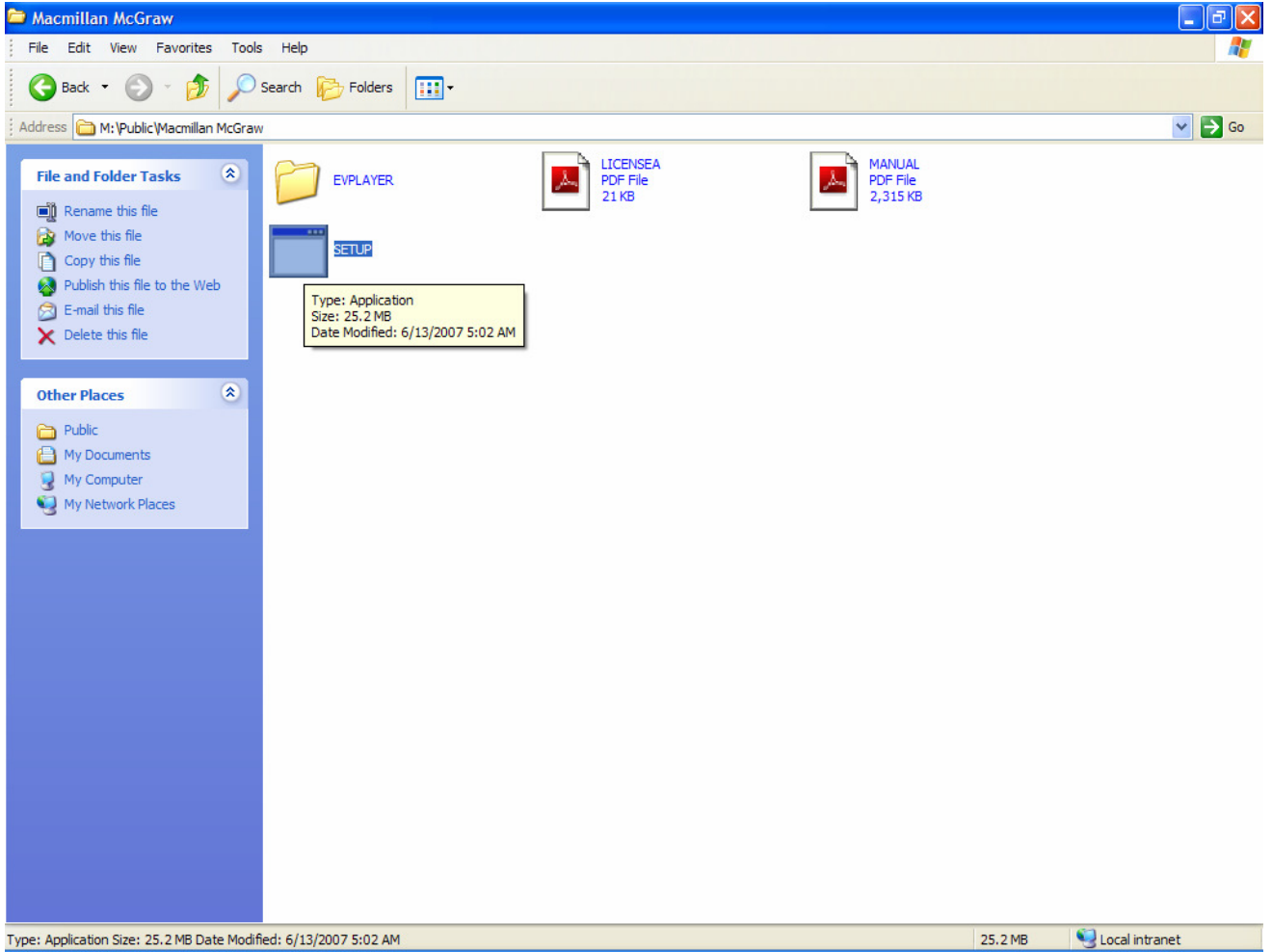

Your next screen will look like this. Please select the “next” button.

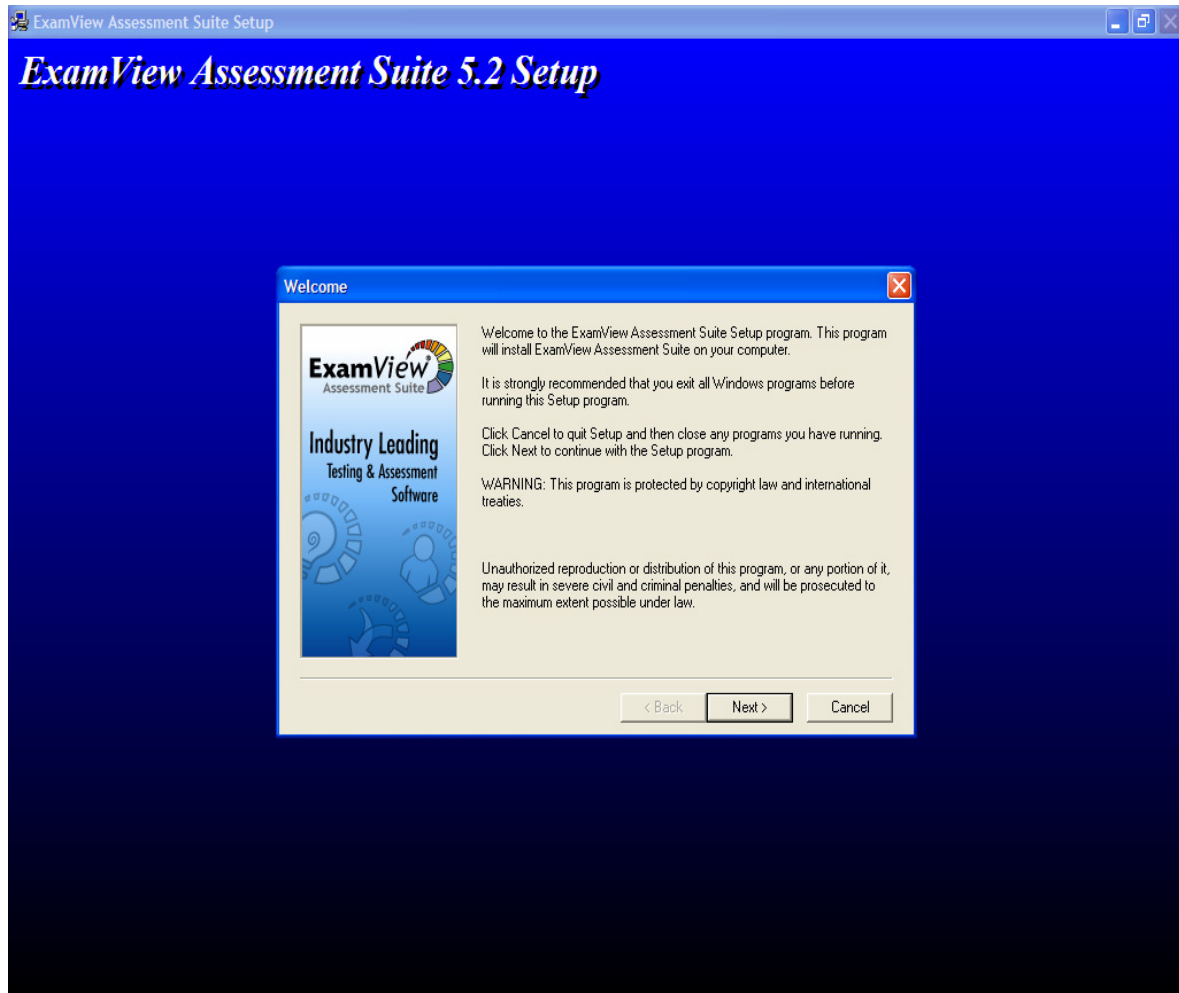

Please select the “yes” button to accept the Lic. Agreement as seen below.

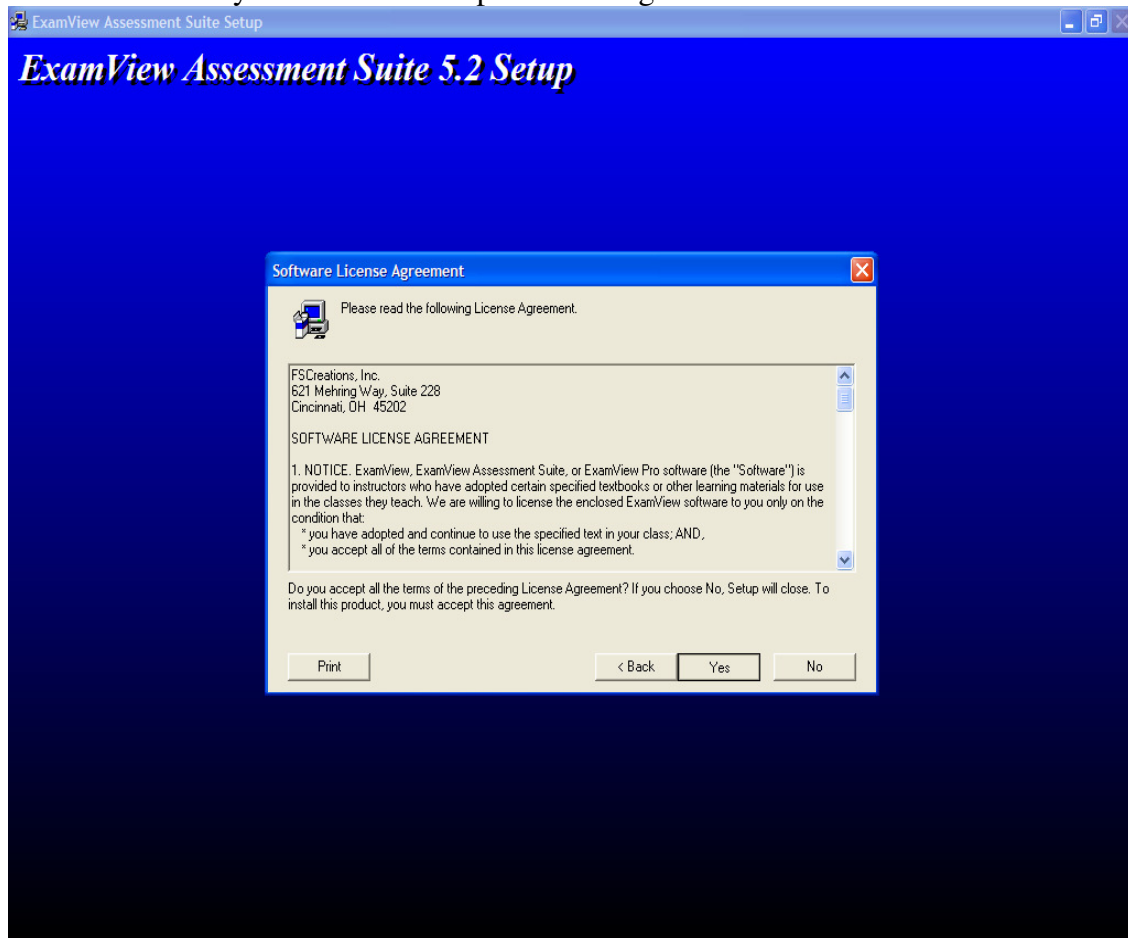

Continue to the next screen that will prompt you for an installation location. Please accept the default location by selecting the “next” button as seen below.

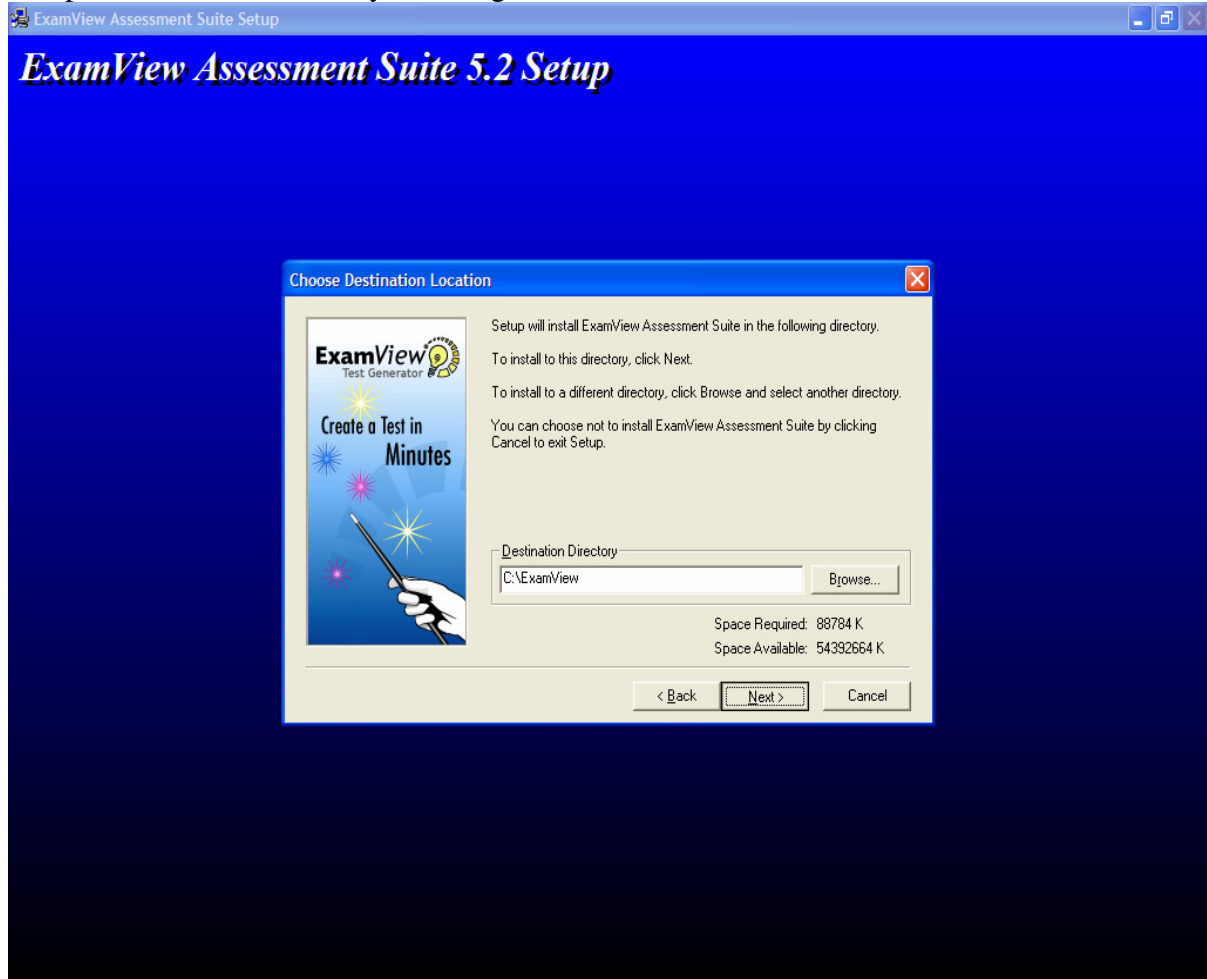

Now this next step is crucial to follow correctly. Dependant upon whether or not you will be installing this application on a teacher workstation, or a student workstation the next items that you select will vary greatly. For a teacher workstation, please uncheck the “Test Player” box so that your screen looks like the one shown below.

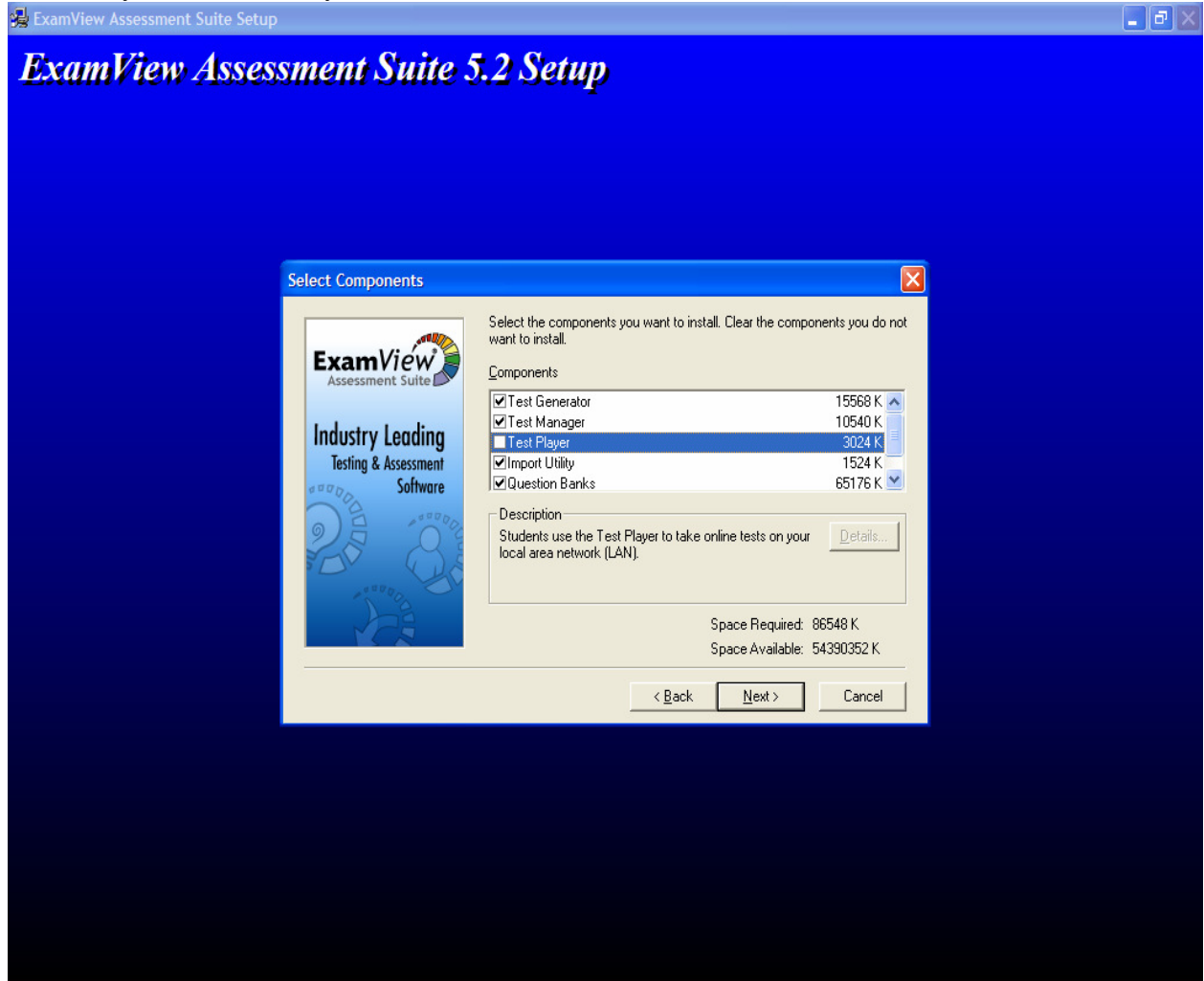

If this installation is going on a “Student” workstation, please do the exact opposite. Please make sure that you have ONLY selected the “Test Player” box. The reason for this is that tests should only be created on the teacher’s workstation. This helps with test security and prevents tampering with or compromising of the tests that are created and stored on the server. Please look at the screenshot below for a model.

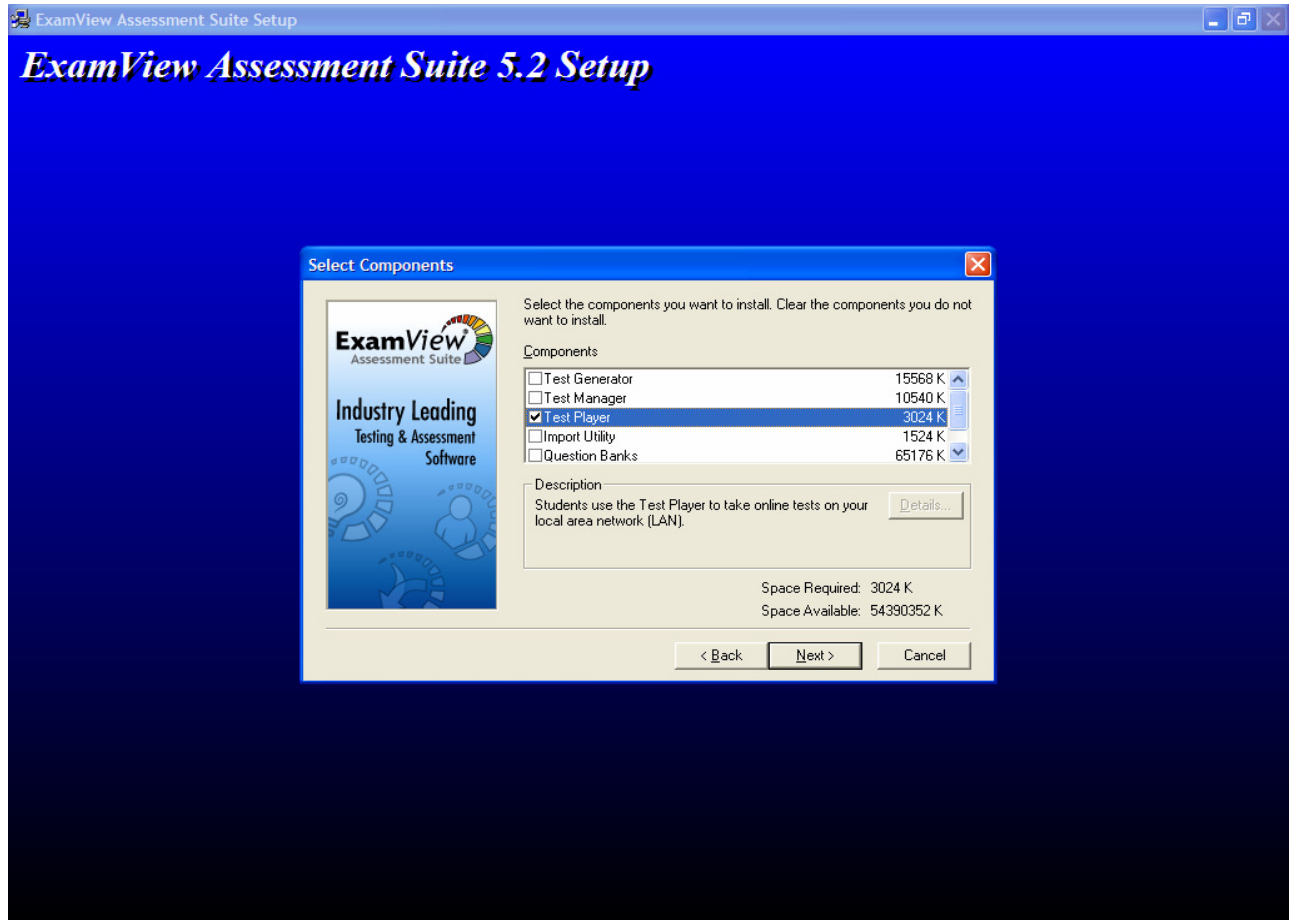

Once you have selected the components that you want installed on the machine, please select the “next” key then you will see another window like the one below please select “next” again and continue with the installation.

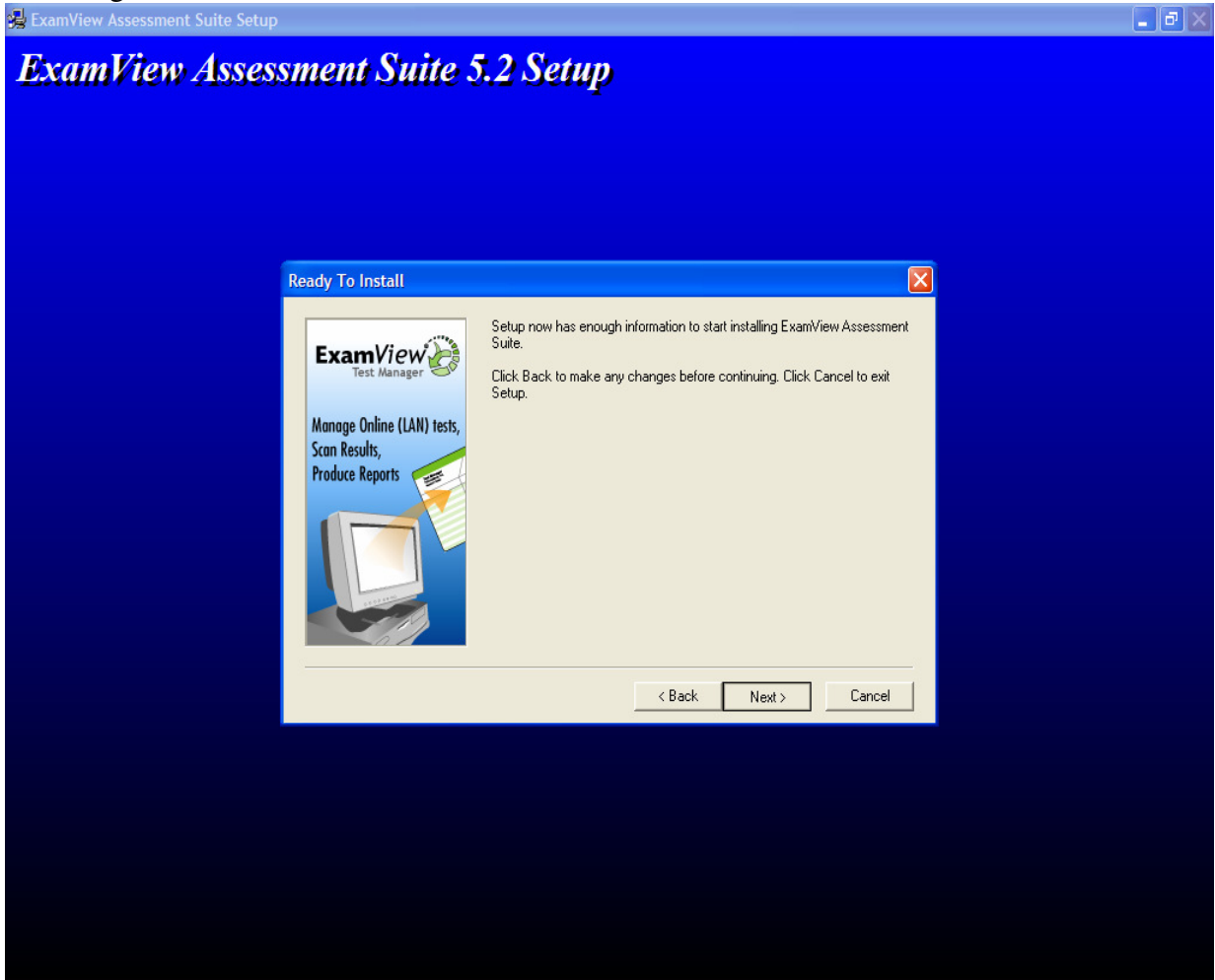

The next screen will be a loading screen like the one below. If you receive any errors at this time please feel free to call me and we will address those errors on a case by case basis.

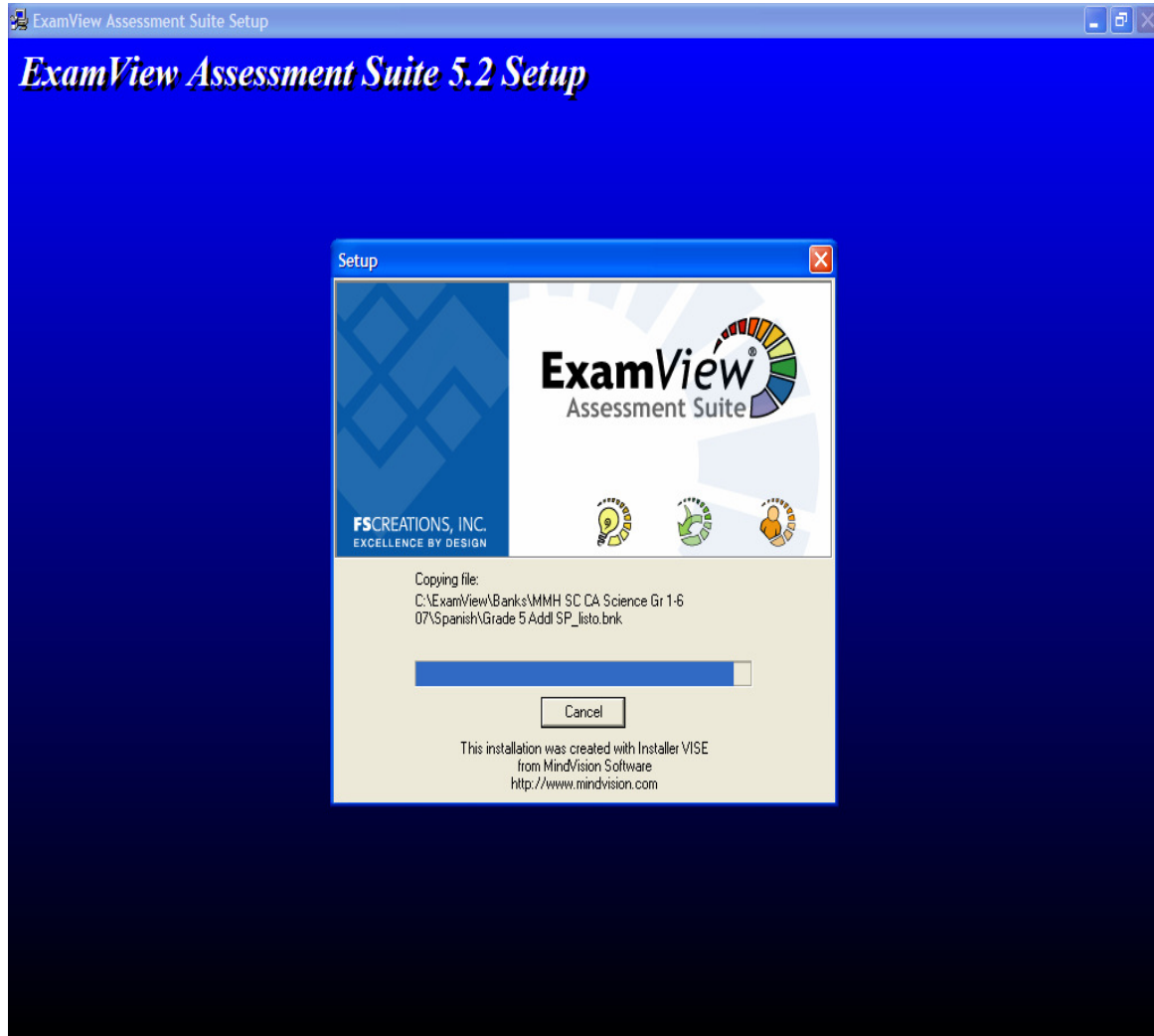

The next screen will prompt you to install desktop shortcuts on your computer. I recommend selecting yes as seen below.

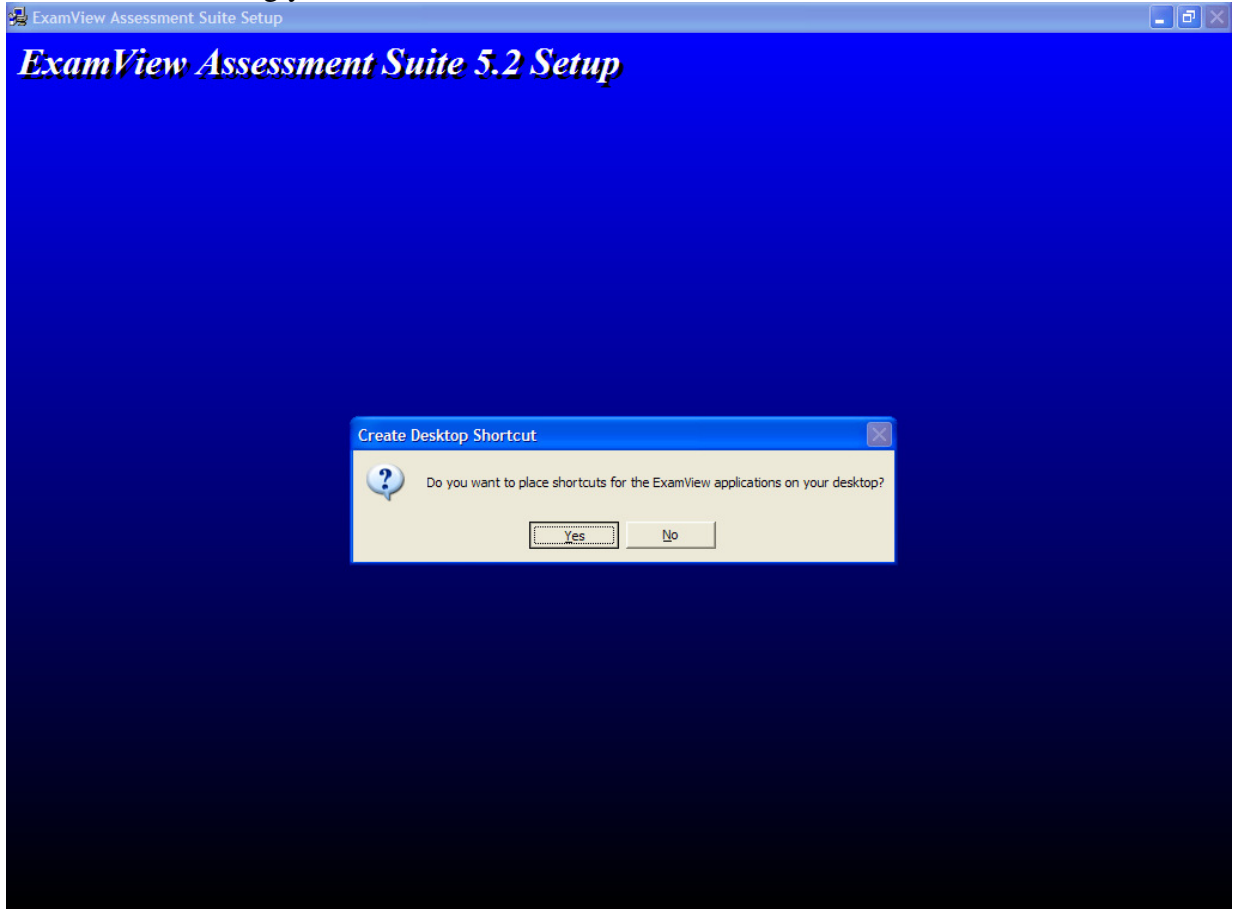

When you see the screen below congratulations, you have installed the application and are ready to create tests and store them on the network location for future use.

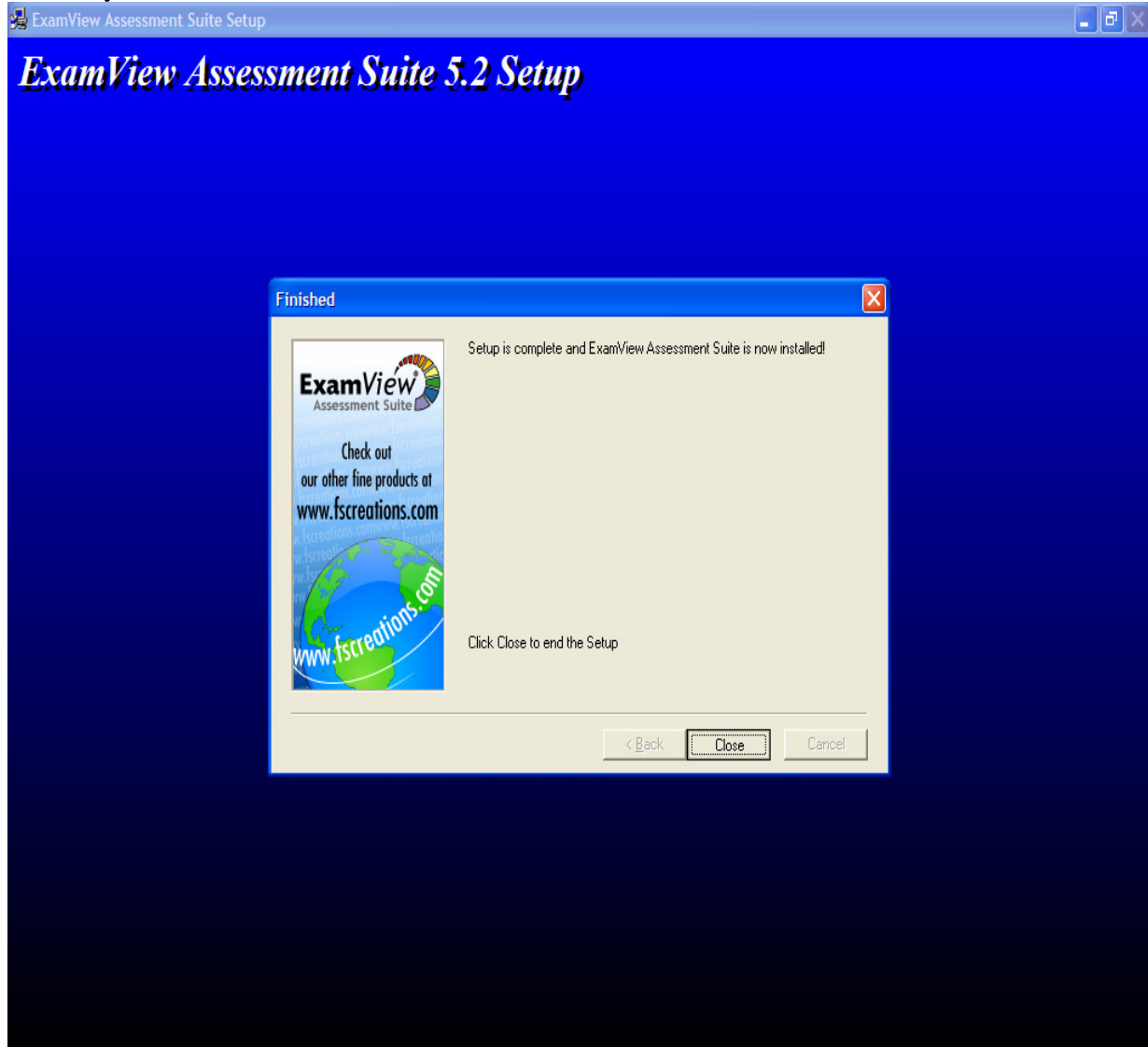

Once again if you have any questions please email me or call me at extension 1234

Thank you,  
Paul Truman